

WORKING RADIUS - LIFTING HEIGHT DIAGRAM

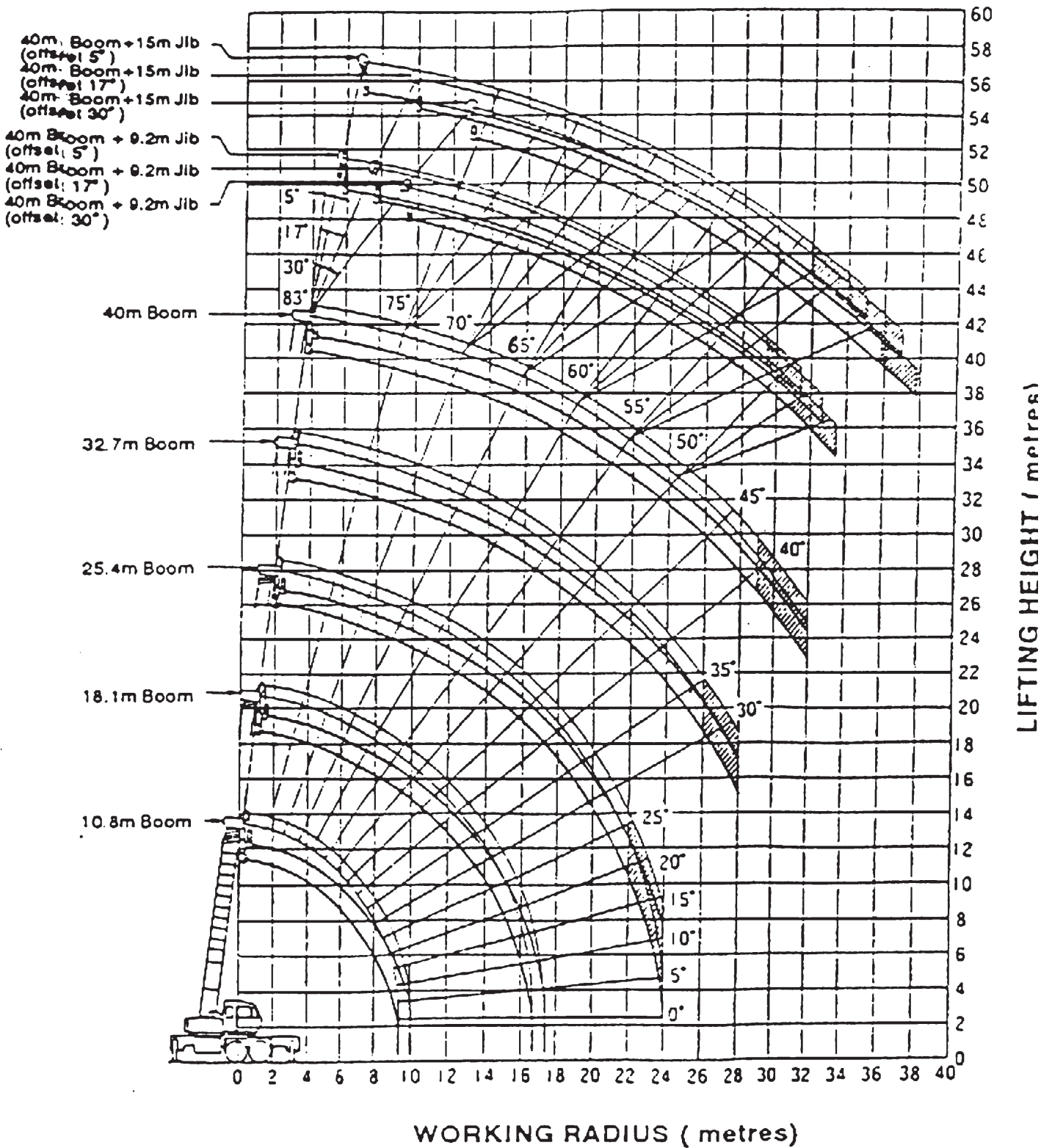

WITH OUTRIGGERS FULLY EXTENDED AND THE FRONT JACK DOWN (360°)					
WITH OUTRIGGERS FULLY EXTENDED AND WITH THE FRONT JACK UP (OVER THE REAR AND SIDES)					
B.m. \ A	10.8m	18.1m	25.4m	32.7m	40m
★ 0.05	50,000				
3.0	45,000	28,000			
3.5	40,500	28,000	18,000		
4.0	36,500	28,000	18,000		
4.5	33,000	28,000	18,000	13,000	
5.0	30,200	28,000	18,000	13,000	
5.5	27,500	25,600	18,000	13,000	7,500
6.0	25,000	23,500	18,000	13,000	7,500
6.5	22,700	21,800	18,000	13,000	7,500
7.0	20,700	20,000	16,800	13,000	7,500
7.5	18,900	18,500	15,700	13,000	7,500
8.0	17,400	17,000	14,800	12,300	7,500
8.5	16,050	15,700	14,000	11,600	7,500
9.0	14,700	14,450	13,200	11,000	7,500
9.5		13,200	12,500	10,500	7,500
10.0		12,100	11,750	10,000	7,300
11.0		10,100	9,950	9,100	6,800
12.0		8,450	8,400	8,300	6,300
13.0		7,200	7,100	7,650	5,900
14.0		6,150	6,050	6,750	5,500
16.0		4,550	4,400	5,250	4,700
18.0			3,100	4,050	4,000
20.0			2,150	3,050	3,500
22.0			1,400	2,200	2,750
24.0			750	1,550	2,100
26.0				1,050	1,600
28.0				650	1,150
30.0					750
32.0					450
CRITICAL BOOM ANGLE	-	-	-	-	35°
30.0					750

